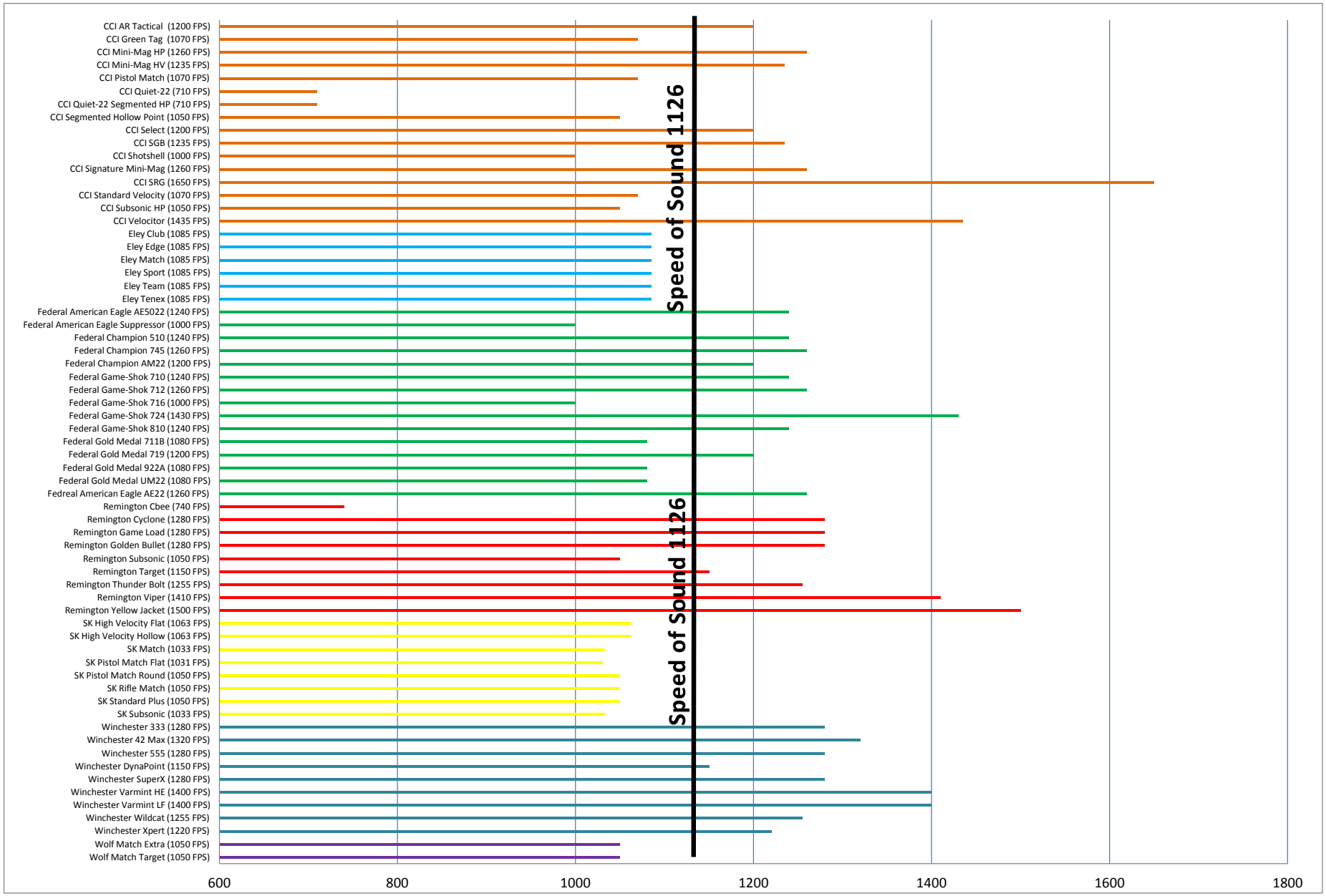
CCI AR Tactical (1200 FPS)
CCI Green Tag (1070 FPS)
CCI Mini-Mag HP (1260 FPS)
CCI Mini-Mag HV (1235 FPS)
CCI Pistol Match (1070 FPS)
CCI Quiet-22 (710 FPS)
CCI Quiet-22 Segmented HP (710 FPS)
CCI Segmented Hollow Point (1050 FPS)
CCI Select (1200 FPS)
CCI SGB (1235 FPS)
CCI Shotshell (1000 FPS)
CCI Signature Mini-Mag (1260 FPS)
CCI SRG (1650 FPS)
CCI Standard Velocity (1070 FPS)
CCI Subsonic HP (1050 FPS)
CCI Velocitor (1435 FPS)
Eley Club (1085 FPS)
Eley Edge (1085 FPS)
Eley Match (1085 FPS)
Eley Sport (1085 FPS)
Eley Team (1085 FPS)
Eley Tenex (1085 FPS)
Federal American Eagle AE5022 (1240 FPS)
Federal American Eagle Suppressor (1000 FPS)
Federal Champion 510 (1240 FPS)
Federal Champion 745 (1260 FPS)
Federal Champion AM22 (1200 FPS)
Federal Game-Shok 710 (1240 FPS)
Federal Game-Shok 712 (1260 FPS)
Federal Game-Shok 716 (1000 FPS)
Federal Game-Shok 724 (1430 FPS)
Federal Game-Shok 810 (1240 FPS)
Federal Gold Medal 711B (1080 FPS)
Federal Gold Medal 719 (1200 FPS)
Federal Gold Medal 922A (1080 FPS)
Federal Gold Medal UM22 (1080 FPS)
Fedreal American Eagle AE22 (1260 FPS)
Remington Cbee (740 FPS)
Remington Cyclone (1280 FPS)
Remington Game Load (1280 FPS)
Remington Golden Bullet (1280 FPS)
Remington Subsonic (1050 FPS)
Remington Target (1150 FPS)
Remington Thunder Bolt (1255 FPS)
Remington Viper (1410 FPS)
Remington Yellow Jacket (1500 FPS)
SK High Velocity Flat (1063 FPS)
SK High Velocity Hollow (1063 FPS)
SK Match (1033 FPS)
SK Pistol Match Flat (1031 FPS)
SK Pistol Match Round (1050 FPS)
SK Rifle Match (1050 FPS)
SK Standard Plus (1050 FPS)
SK Subsonic (1033 FPS)
Winchester 333 (1280 FPS)
Winchester 42 Max (1320 FPS)
Winchester 555 (1280 FPS)
Winchester DynaPoint (1150 FPS)
Winchester SuperX (1280 FPS)
Winchester Varmint HE (1400 FPS)
Winchester Varmint LF (1400 FPS)
Winchester Wildcat (1255 FPS)
Winchester Xpert (1220 FPS)
Wolf Match Extra (1050 FPS)
Wolf Match Target (1050 FPS)
Speed of Sound 1126
Speed of Sound 1126
600
800
1000
1200
1400
1600
1800